4.2 Number of seats earmarked for reserved category as per GOI/ State Govt rule year wise during last five years

Upload supporting document**

Year	Number of seats earmarked for reserved category as per GOI or State Government rule				
	SC	ST	OBC	Gen	Others
2017-18	223	89	372	646	156
2016-17	193	77	322	559	135
2015-16	182	73	304	529	128
2014-15	181	72	302	526	127
2013-14	166	66	277	483	116

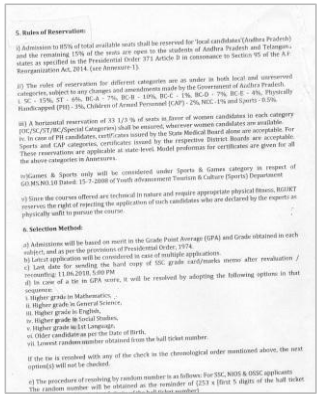

5. Rules of Reservation:

i) Admission to 85% of total available seats shall be reserved for local candidates (Andhra Pradesh) and the remaining 15% of the seats are open to the students of Andhra Pradesh and Telangana states as specified in the Presidential Order 371 Article 8 in consonance to Section 95 of the A.P. Reorganization Act, 2014. (see Annexure-1).

ii) The rules of reservation for different categories are as under in both local and unreserved categories, subject to any changes and amendments made by the Government of Andhra Pradesh. i. SC - 15%, ST - 6%, BC-A - 7%, BC-B - 10%, BC-C - 1%, BC-D - 7%, BC-E - 4%, Physically Handicapped (PH) - 3%, Children of Armed Personnel (CAP) - 2%, NCC -1% and Sports -0.5%.

iii) A horizontal reservation of 33 1/3 % of seats in favor of women candidates in each category (SC/ST/BC/Special Categories) shall be ensured, wherever women candidates are available. iv. In case of PH candidates, certificates issued by the State Medical Board alone are acceptable. For Sports and CAP categories, certificates issued by the respective District Boards are acceptable. These reservations are applicable at state level. Model proformas for certificates are given for all the above categories in Annexures.

v) Games & Sports only will be considered under Sports & Games category in respect of GO.Ms.No.10 Dated: 15-7-2008 of Youth advancement Tourism & Culture (Sports) Department.

vi) Since the courses offered are technical in nature and require appropriate physical fitness, RGUKT reserves the right of rejecting the application of such candidates who are declared by the experts as physically unfit to pursue the course.

6. Selection Method:

a) Admissions will be based on merit in the Grade Point Average (GPA) and Grade obtained in each subject, and as per the provisions of Presidential Order, 1974.
b) Latest application will be considered in case of multiple applications.
c) Last date for sending the hard copy of SSC grade card/marks memo after revaluation / recounting: 11.06.2018, 5.00 PM
d) In case of a tie in GPA score, it will be resolved by adopting the following options in that sequence:
i. Higher grade in Mathematics,
ii. Higher grade in General Science,
iii. Higher grade in English,
iv. Higher grade in Social Studies,
v. Higher grade in 1st Language,
vi. Older candidate as per the Date of Birth,
vii. Lowest random number obtained from the hall ticket number.

If the tie is resolved with any of the check in the chronological order mentioned above, the next option(s) will not be checked.

e) The procedure of resolving by random number is as follows: For SSC, NIOS & OSSC applicants The random number will be obtained as the reminder of (253 x (first 5 digits of the hall ticket number))

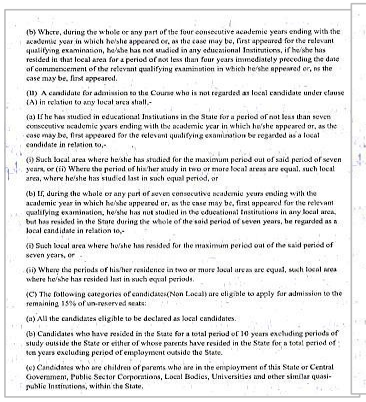

(b) Where, during the whole or any part of the four consecutive academic years ending with the academic year in which he/she appeared or, as the case may be, first appeared for the relevant qualifying examination, he/she has not studied in any educational Institutions, if he/she has resided in that local area for a period of not less than four years immediately preceding the date of commencement of the relevant qualifying examination in which he/she appeared or, as the case may be, first appeared.

(B) A candidate for admission to the Course who is not regarded as local candidate under clause (A) in relation to any local area shall,-

(a) If he has studied in educational Institutions in the State for a period of not less than seven consecutive academic years ending with the academic year in which he/she appeared or, as the case may be, first appeared for the relevant qualifying examination be regarded as a local candidate in relation to,-

(i) Such local area where he/she has studied for the maximum period out of said period of seven years, or (ii) Where the period of his/her study in two or more local areas are equal, such local area, where he/she has studied last in such equal period, or

(b) If, during the whole or any part of seven consecutive academic years ending with the academic year in which he/she appeared or, as the case may be, first appeared for the relevant qualifying examination, he/she has not studied in the educational Institutions in any local area, but has resided in the State during the whole of the said period of seven years, he regarded as a local candidate in relation to,-

(i) Such local area where he/she has resided for the maximum period out of the said period of seven years, or

(ii) Where the periods of his/her residence in two or more local areas are equal, such local area where he/she has resided last in such equal periods.

(C) The following categories of candidates(Non Local) are eligible to apply for admission to the remaining 15% of un-reserved seats:

(a) All the candidates eligible to be declared as local candidates.

(b) Candidates who have resided in the State for a total period of 10 years excluding periods of study outside the State or either of whose parents have resided in the State for a total period of ten years excluding period of employment outside the State.

(c) Candidates who are children of parents who are in the employment of this State or Central Government, Public Sector Corporations, Local Bodies, Universities and other similar quasi-public Institutions, within the State.

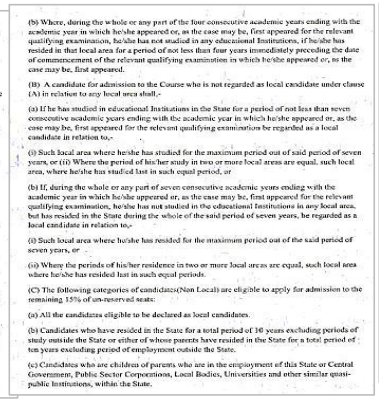

(b) Where, during the whole or any part of the four consecutive academic years ending with the academic year in which he/she appeared or, as the case may be, first appeared for the relevant qualifying examination, he/she has not studied in any educational Institutions, if he/she has resided in that local area for a period of not less than four years immediately preceding the date of commencement of the relevant qualifying examination in which he/she appeared or, as the case may be, first appeared.

(B) A candidate for admission to the Course who is not regarded as local candidate under clause (A) in relation to any local area shall,-

(a) If he has studied in educational Institutions in the State for a period of not less than seven consecutive academic years ending with the academic year in which he/she appeared or, as the case may be, first appeared for the relevant qualifying examination be regarded as a local candidate in relation to,-

(i) Such local area where he/she has studied for the maximum period out of said period of seven years, or (ii) Where the period of his/her study in two or more local areas are equal, such local area, where he/she has studied last in such equal period, or

(b) If, during the whole or any part of seven consecutive academic years ending with the academic year in which he/she appeared or, as the case may be, first appeared for the relevant qualifying examination, he/she has not studied in the educational Institutions in any local area, but has resided in the State during the whole of the said period of seven years, he regarded as a local candidate in relation to,-

(i) Such local area where he/she has resided for the maximum period out of the said period of seven years, or

(ii) Where the periods of his/her residence in two or more local areas are equal, such local area where he/she has resided last in such equal periods.

(C) The following categories of candidates(Non Local) are eligible to apply for admission to the remaining 15% of un-reserved seats:

(a) All the candidates eligible to be declared as local candidates.

(b) Candidates who have resided in the State for a total period of 10 years excluding periods of study outside the State or either of whose parents have resided in the State for a total period of ten years excluding period of employment outside the State.

(c) Candidates who are children of parents who are in the employment of this State or Central Government, Public Sector Corporations, Local Bodies, Universities and other similar quasi-public Institutions, within the State.

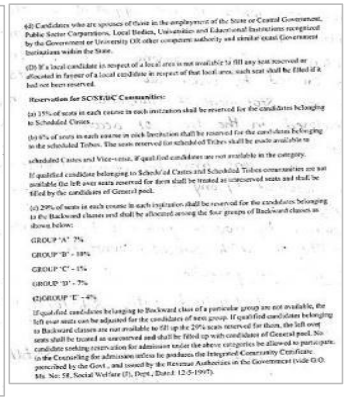

(d) Candidates who are spouses of those in the employment of the State or Central Government, Public Sector Corporations, Local Bodies, Universities and Educational Institutions recognized by the Government or University OR other competent authority and similar quasi Government Institutions within the State.

(D) If a local candidate in respect of a local area is not available to fill any seat reserved or allocated in favour of a local candidate in respect of that local area, such seat shall be filled if it had not been reserved.

Reservation for SC/ST/BC Communities:

(a) 15% of seats in each course in each institution shall be reserved for the candidates belonging to Scheduled Castes.

(b) 6% of seats in each course in each institution shall be reserved for the candidates belonging to the scheduled Tribes. The seats reserved for scheduled Tribes shall be made available to scheduled Castes and Vice-versa, if qualified candidates are not available in the category.

If qualified candidates belonging to Scheduled Castes and Scheduled Tribes communities are not available the left over seats reserved for them shall be treated as unreserved seats and shall be filled by the candidates of General pool.

(c) 29% of seats in each course in each institution shall be reserved for the candidates belonging to the Backward classes and shall be allocated among the four groups of Backward classes as shown below:

GROUP 'A' 7%

GROUP 'B' - 10%

GROUP 'C' - 1%

GROUP 'D' - 7%

(e)GROUP 'E' - 4%

If qualified candidates belonging to Backward class of a particular group are not available, the left over seats can be adjusted for the candidates of seat group. If qualified candidates belonging to Backward classes are not available to fill up the 29% seats reserved for them, the left over seats shall be treated as unreserved and shall be filled up with candidates of General pool. No candidate seeking reservation for admission under the above categories be allowed to participate in the Counseling for admission unless he produces the Integrated Community Certificate prescribed by the Govt., and issued by the Revenue Authorities in the Government (vide G.O. Ms. No: 58, Social Welfare (J), Dept., Dated: 12-5-1997).

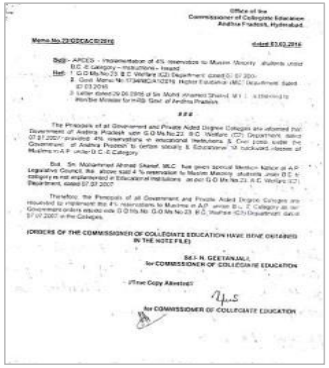

Office of the
Commissioner of Collegiate Education
Andhra Pradesh, Hyderabad.

Memo.No.23/CE/CAC/2016 dated 03.02.2016

Sub:- APCES - Implementation of 4% reservation to Muslim Minority students under B.C. E Category – Instructions – Issued.

Ref:- 1. G.O.Ms.No.23, B.C. Welfare (J2) Department, dated 01.07.2007.
2. Govt. Memo No. 17/MINCA-1/2016, Higher Education (MC) Department, dated 07.03.2016.
3. Letter dated 29.06.2015 of Sri Mohd. Ahmed Shareef, MLC, addressed to Hon'ble Minister for HE(J), Govt. of Andhra Pradesh.

###

The Principals of all Government and Private Aided Degree Colleges are informed that Government of Andhra Pradesh vide G.O.Ms.No.23, B.C. Welfare (J2) Department, dated 01.07.2007 provided 4% reservations in educational institutions & Govt. jobs under the Government of Andhra Pradesh to certain minority & educationally backward classes of Muslims in A.P. under B.C. E Category.

But, Sri. Mohammed Ahmed Shareef, MLC has given special Mention Notice at A.P. Legislative Council, the above said 4 % reservation to Muslim Minority students under B.C. E category is not implemented in Educational Institutions as per G.O.Ms.No.23, B.C. Welfare (J2) Department, dated 01.07.2007.

Therefore, the Principals of all Government and Private Aided Degree Colleges are requested to implement the 4 % reservations to Muslims in A.P. under B.C. E Category as per Government orders vide G.O.Ms.No. G.O.Ms.No.23, B.C. Welfare (J2) Department, dated 01.07.2007 in the Colleges.

(ORDERS OF THE COMMISSIONER OF COLLEGIATE EDUCATION HAVE BEEN OBTAINED IN THE NOTE FILE)

Sd/- H. GEETANJALI,
for COMMISSIONER OF COLLEGIATE EDUCATION

//True Copy Attested//

for COMMISSIONER OF COLLEGIATE EDUCATION